

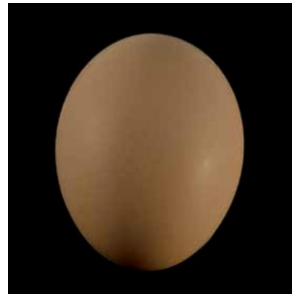

Non Ruminant Research Institute
P.O. Box 25-20117, Tel: (+ 254)708620095/7, NAIVASHA
E-mail: kalropoultry@gmail.com
Facebook KALRO Non-Ruminant Institute
Twitter:@KALROPOULTRY

EGG QUALITY



Normal Egg

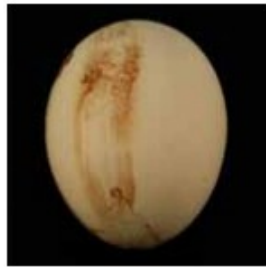

Blood stained

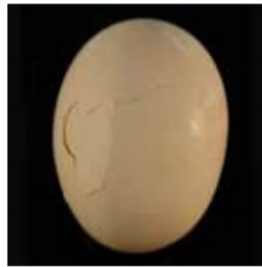

Cracked



Dirty



Elongated



Rounded



Toe punched



Wrinkled



Small and double